

IS HOUSING OUT OF REACH FOR LOCAL FAMILIES?

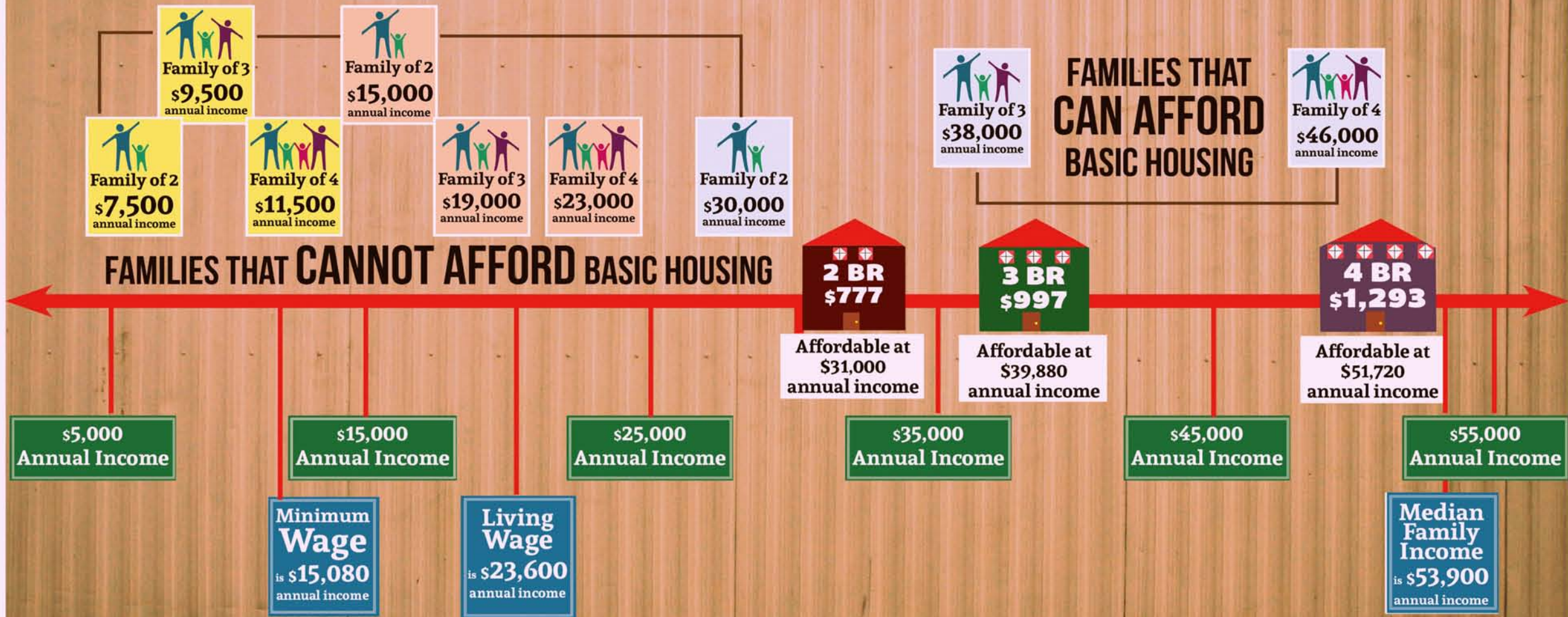

- Family Annual Income at 50% of Federal Poverty Line
- Family Annual Income at 100% of Federal Poverty Line
- Family Annual Income at 200% of Federal Poverty Line



Based on HUD Fair Market rents.
Affordability is defined as 30% of Family Income